

Planning Permit No. **A/15873/676/93**

APPROVED

SUBJECT TO THE CONDITIONS IN THIS OFFICE LETTER.

No. **A/7115/93** Date **9/93**

N.Y. N. Srinivasan
24/5/93

FOR MEMBER SECRETARY
MADRAS METROPOLITAN
DEVELOPMENT AUTHORITY
MADRAS - 600 008.

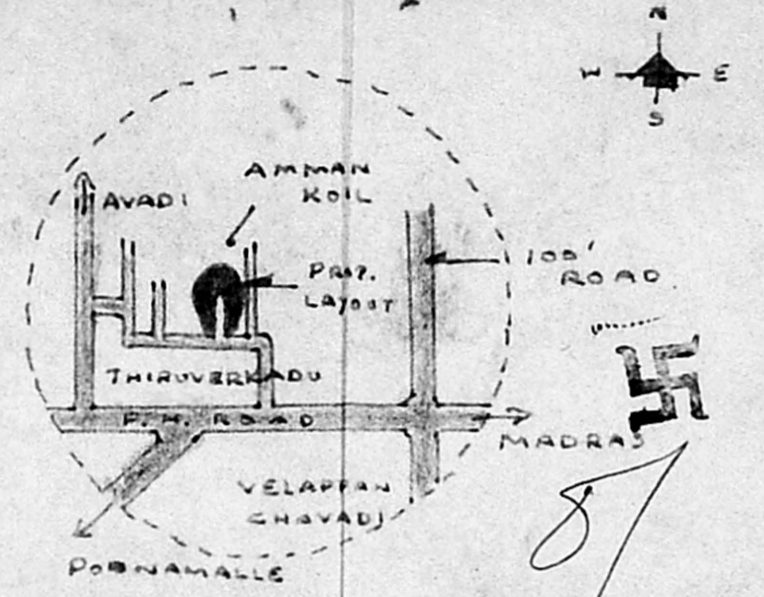
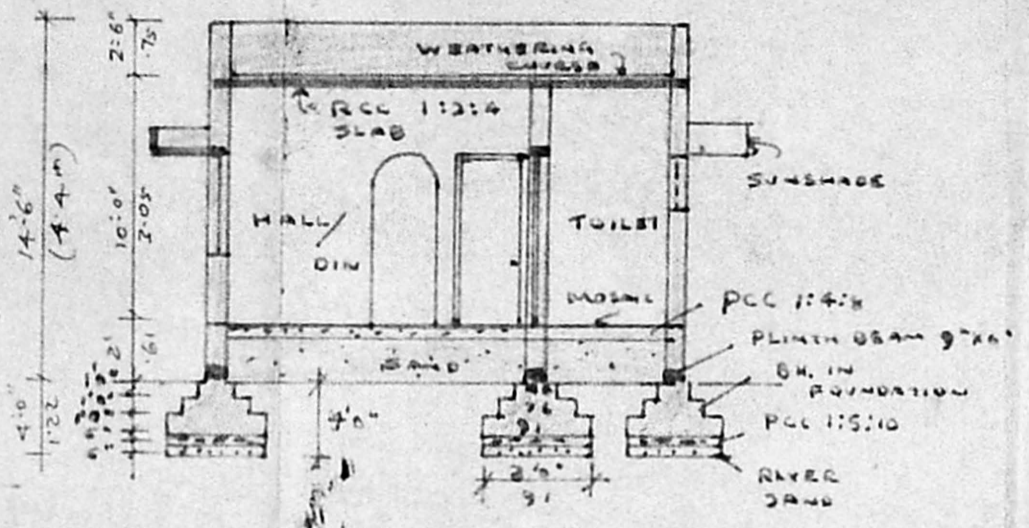

KEY PLAN

NOT TO SCALE

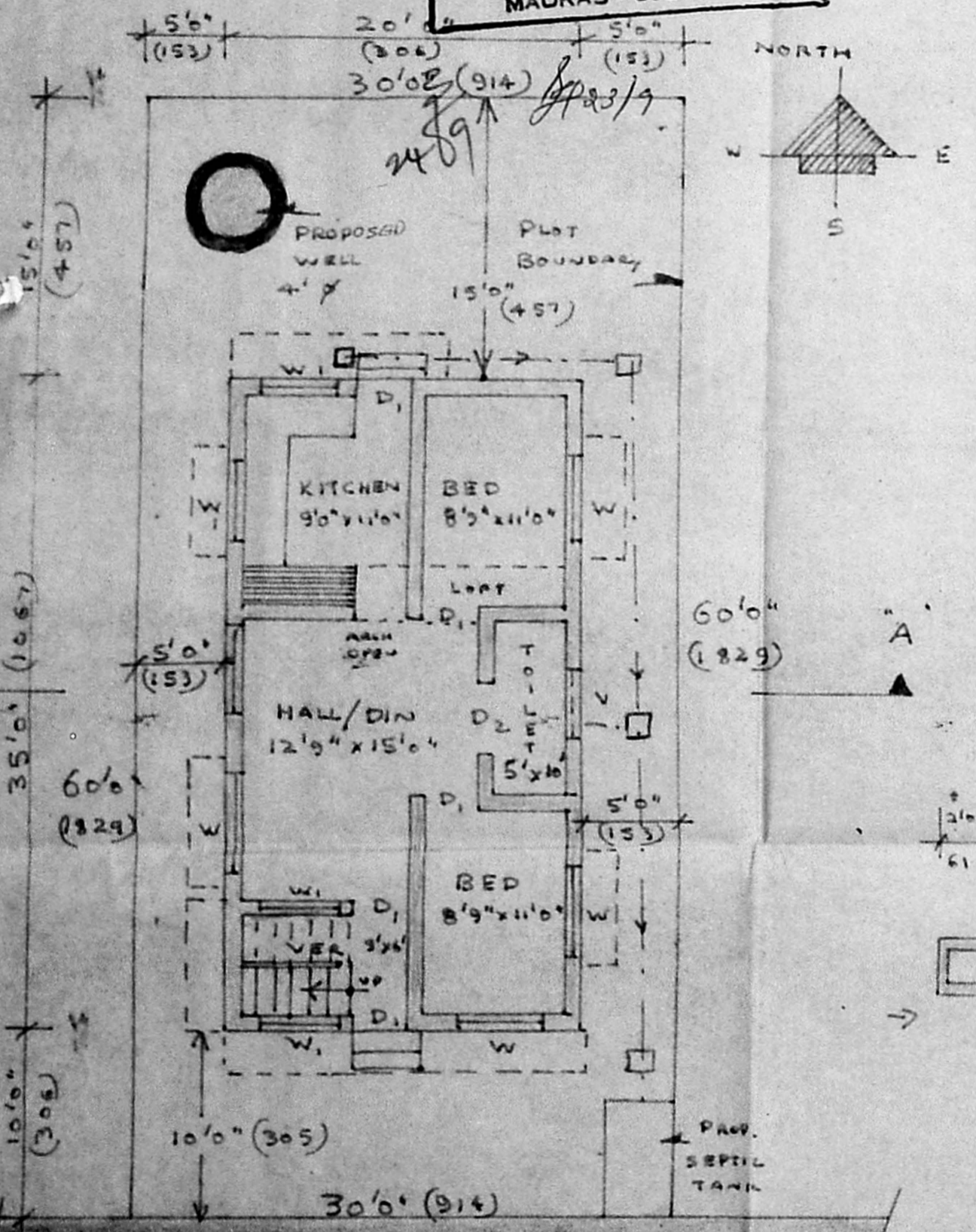

GROUND FLOOR PLAN IN SITE

SCALE 1" = 8'0"

SECTION AA

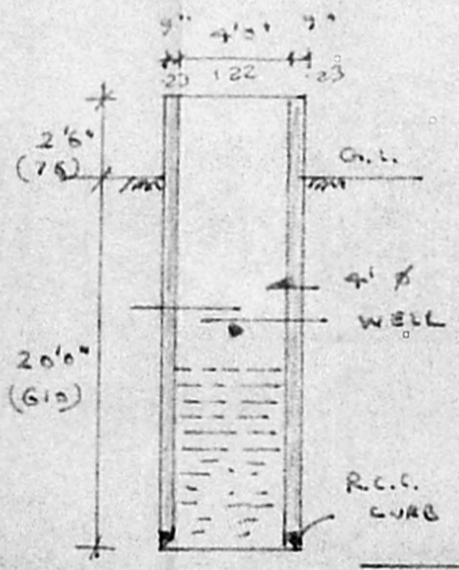

WELL DETAIL

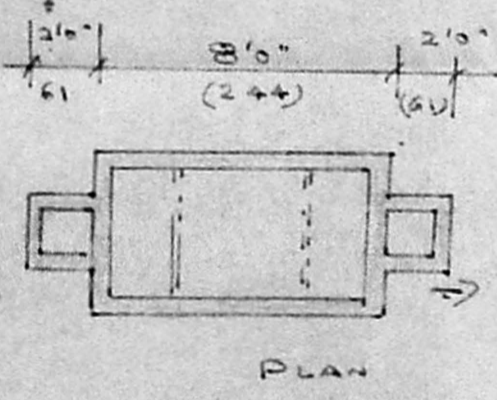

PLAN

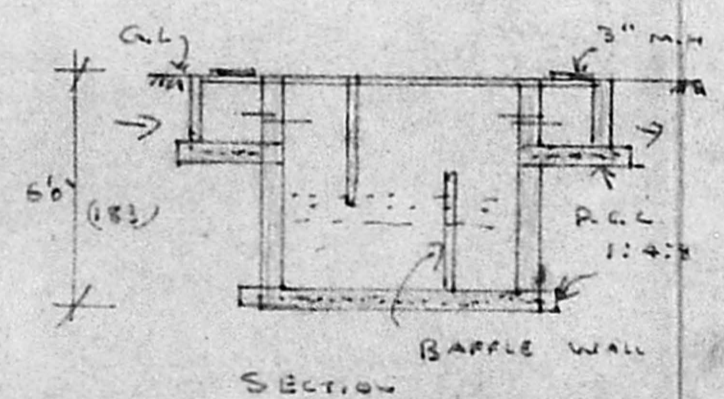

SECTION

SEPTIC TANK DETAIL

PLOT AREA = 1800 SF
BUILDING AREA = 700 SF
F.S.I = 0.39
PLOT COVERAGE = 39%

| JOINERY'S | | |
|-------------------------|---------------|-------------|
| D ₁ - DOOR | - 3'0" x 7'0" | - 91 x 213 |
| D ₂ - DOOR | - 2'6" x 7'0" | - 76 x 213 |
| W - WINDOW | - 4'6" x 4'6" | - 137 x 137 |
| W ₁ - WINDOW | - 3'0" x 4'6" | - 91 x 137 |
| V - VENTILATOR | - 3'0" x 2'0" | - 91 x 76 |

SCALE 1" = 8'0"

| SPECIFICATIONS | |
|----------------|------------------------------|
| SUPERSTRUCTURE | - BK. WALL IN CM 1:5 |
| FOUNDATION | - P.C.C. BASE BK. FOUNDATION |
| PLASTERING | - CM. 1:4 |
| ROOF | - R.C.C. 1:2:4 |
| LINSEL, PLINTH | - R.C.C. 1:2:4 |

| LEGEND | |
|----------|------------|
| PROPOSED | ROAD |
| BOUNDARY | SEWER LINE |

PLAN SHOWING THE PROPOSED CONSTRUCTION IN PLOT NO. 43 SRI MAHALAKSHMI NAGAR S.No. 85 THIRUVERKADU VILVAGE SRIPERUMBODUR TALUK, CHENGLEPET DISTRICT.

Et. S. ASHOK KUMAR.
D.C.E. (D) (A.M.I.E)
Licensed Surveyor Class II
Corporation of Madras L.S. No. 111/111
Architect, Engineer & Interior Decorator
No. 6, Sabapathy Udayar Street
ANNAMALAI

(OWNER)
A. K. BUILDERS & CONSULTANT
No. 6, SABAPATHY STREET
ANNAMALAI MADRAS 600 029